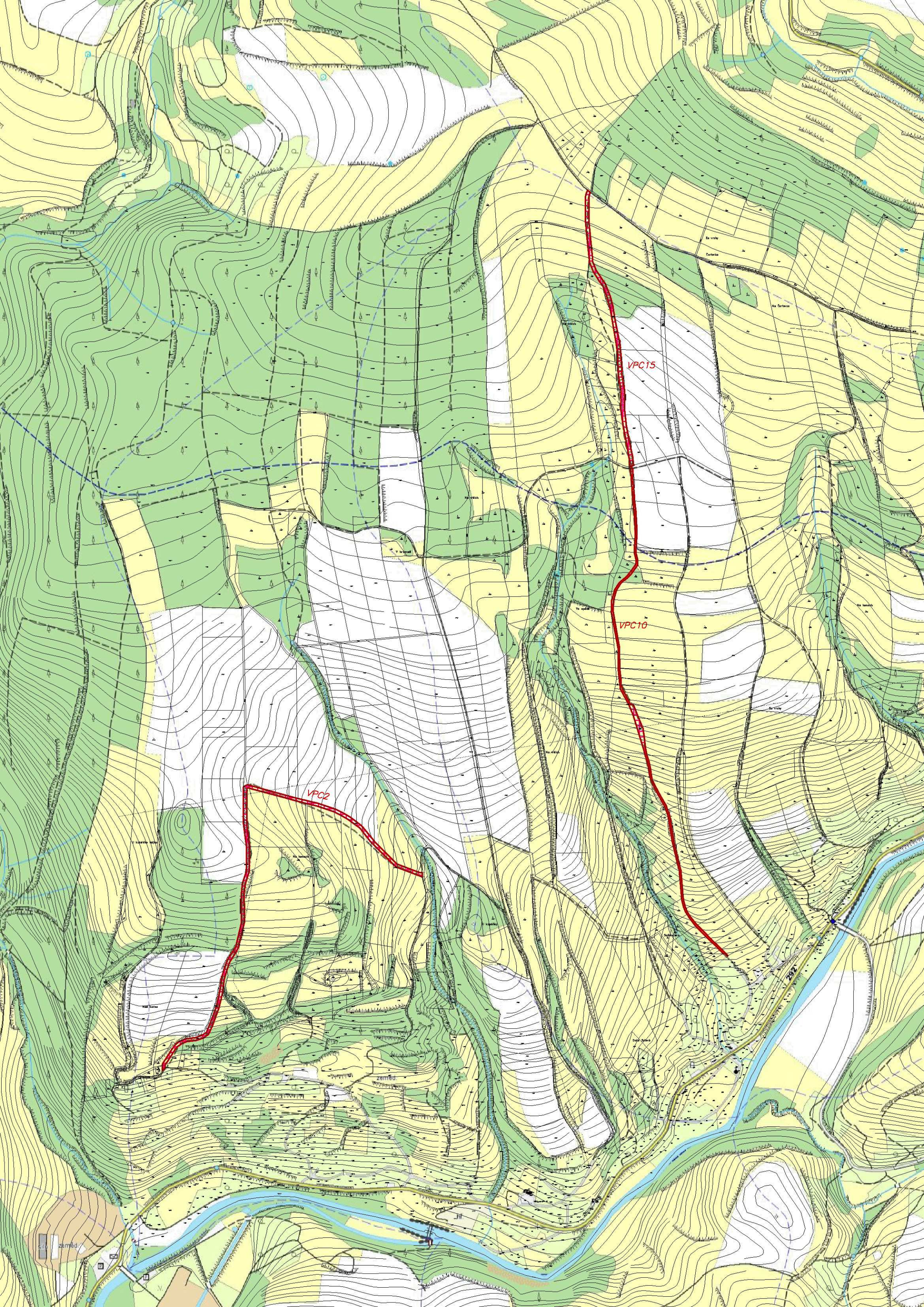
VPC15
VPC10
VPC2
292
zemed.
silo
zemed.