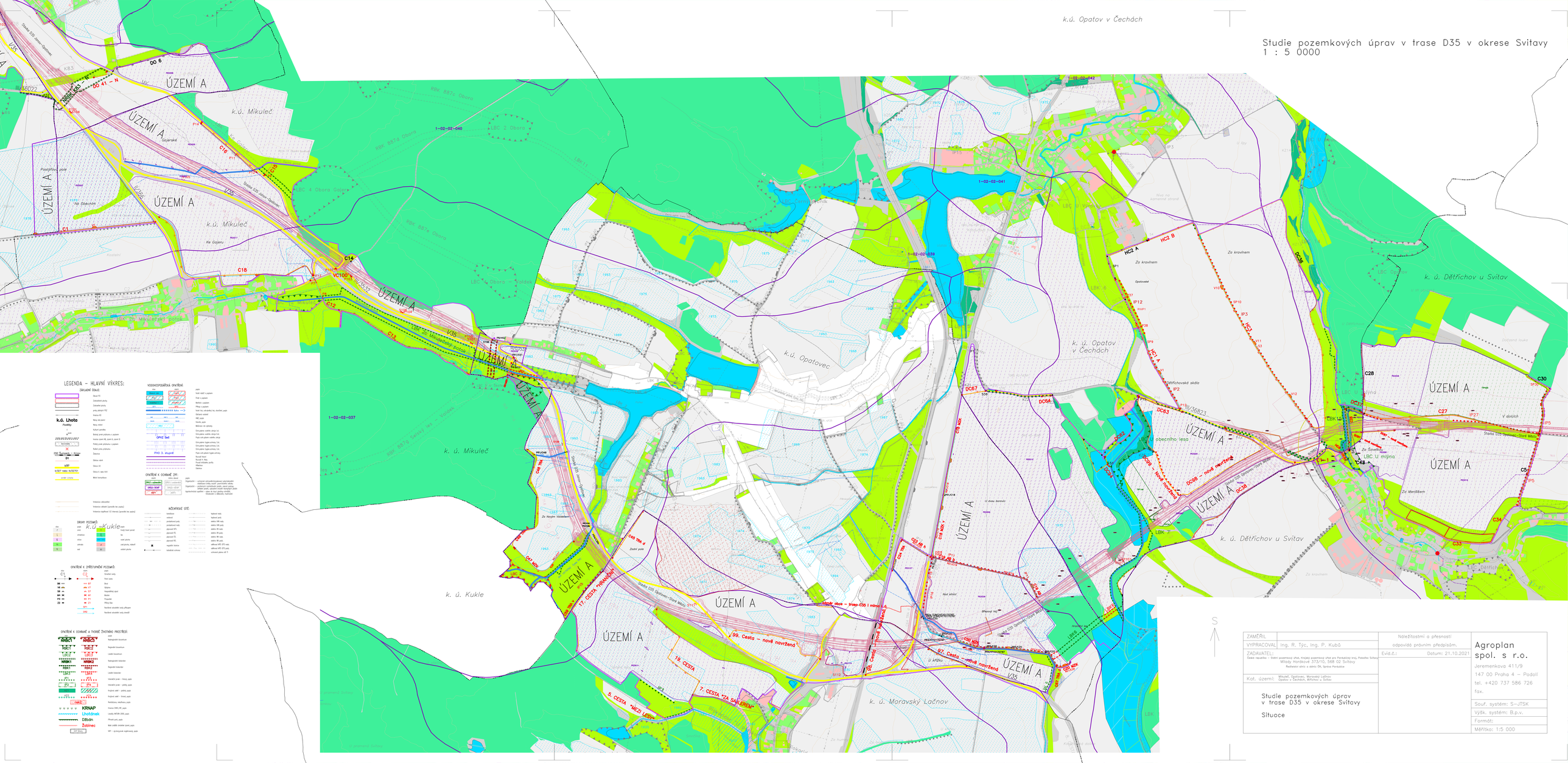Studie pozemkových úprav v trase D35 v okrese Svitavy
1 : 5 0000