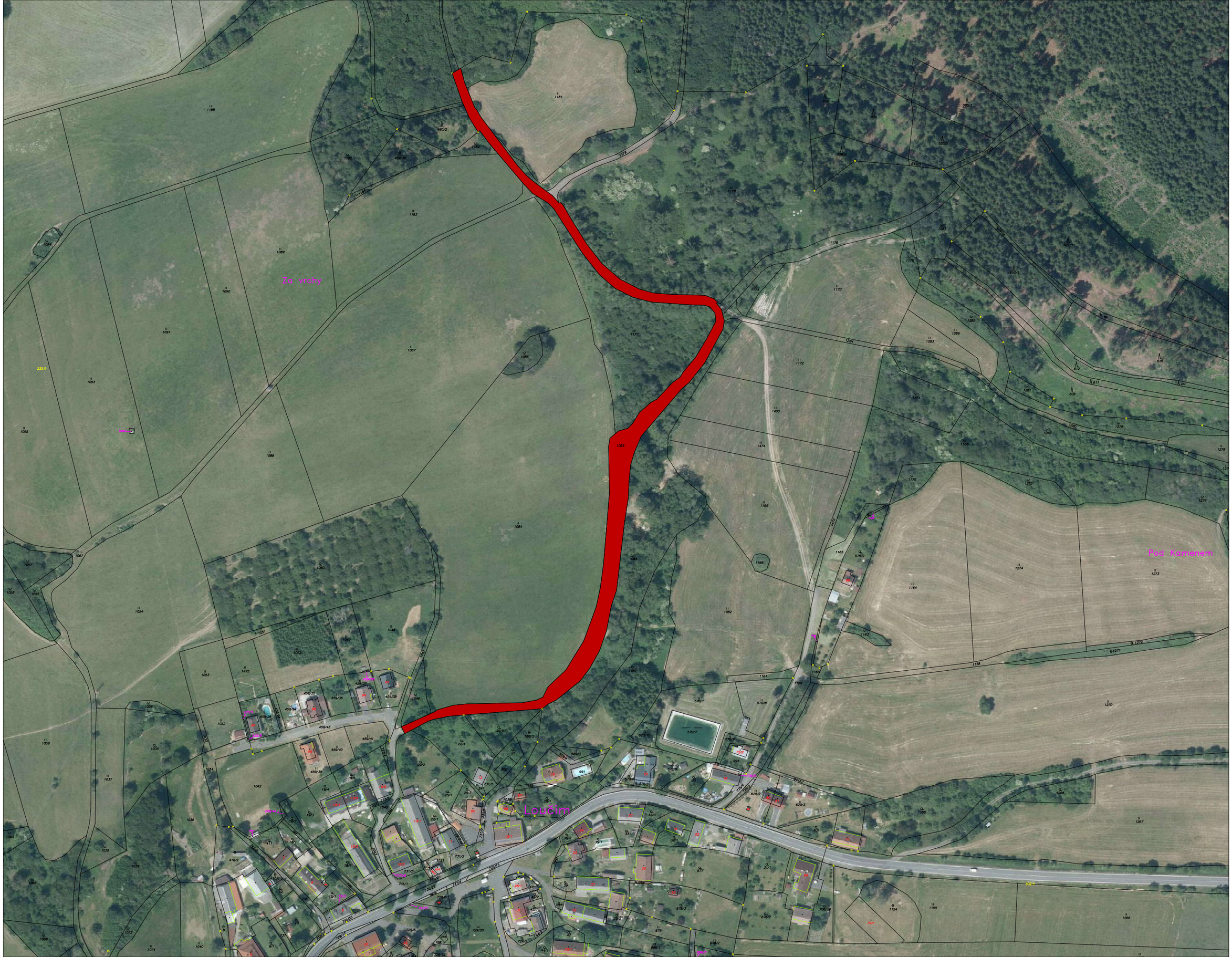
Za vrchy
Pod Kamenem
Loučim